KÖNIG HAUSTECHNIK UND SERVICE AG

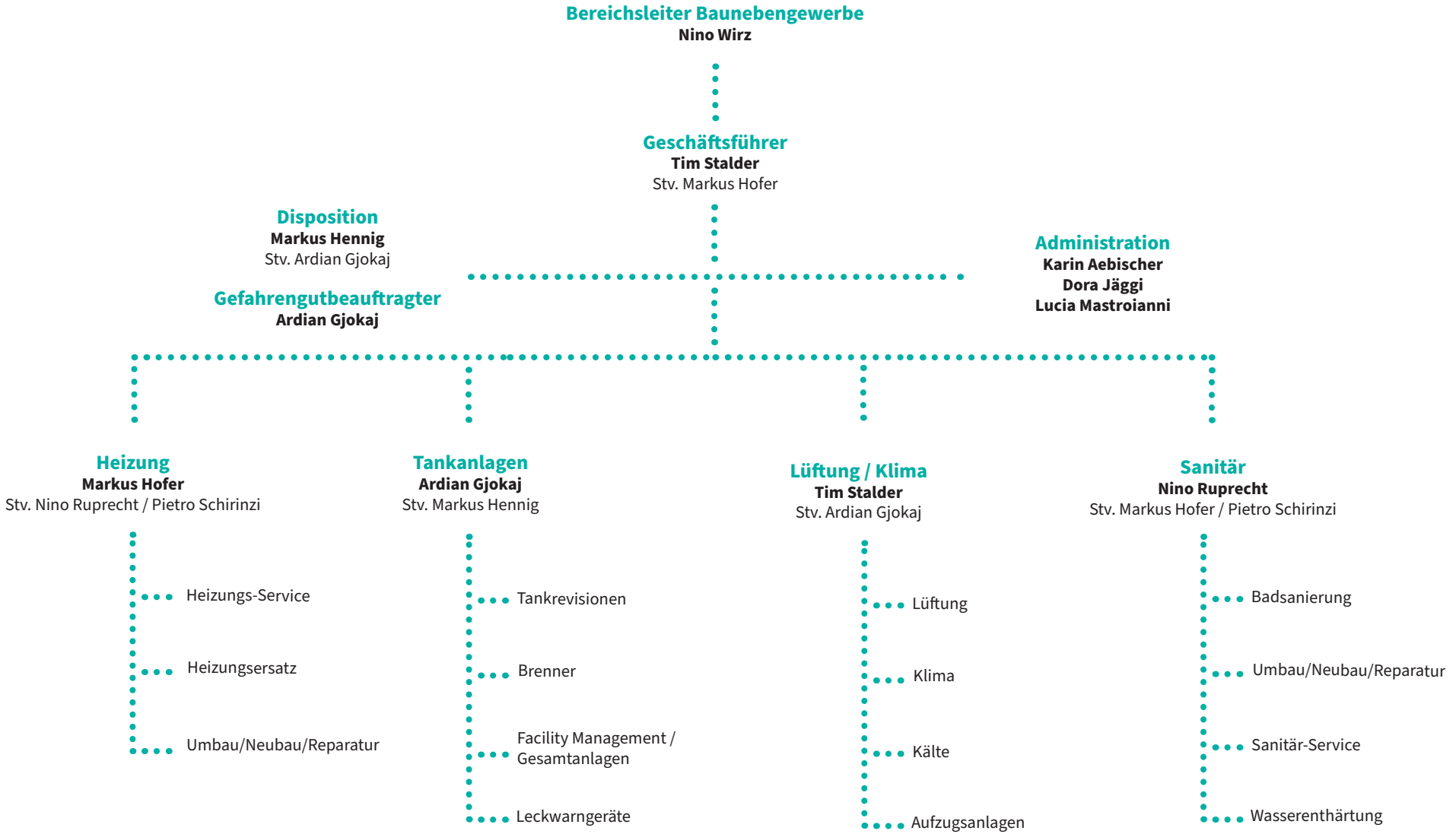

Gültig ab 01. 08. 2026